



President's Letter	Page 2
Chairman's Letter	Page 3
Principal's Letter	Page 4
Financial Summary	Page 5
Our Gracious Donors	Page 6
Memorials and Tributes	Page 18





## President's Letter



Dear Friends of La Salle Academy,

Our LSA community was so excited to start the 2019 – 2020 school year. We watched for a whole year, as the Sisters of Saint Joseph Student Center became a reality, and for the first time in seventeen years, we had the opportunity to gather as one in a single space in our own building. Throughout the year, we took advantage of every opportunity to use the Student Center starting with our Rooftop Soiree thanking our Board of Trustees and donors who helped make the center a reality. This was followed by our Mass of Thanksgiving. Msgr. David Diamond, twin of our much-loved principal, Teresa Diamond, was our celebrant. We went from church to the Sister of Saint Joseph Student Center. The day of our Thanksgiving dinner we learned that we would not be able to use all of the space in Father Gallagher's Hall in St. Michael's lower church, so we immediately set up the Student Center for our eighth grade and their families to have dinner. We used the SSJ Center for our Christmas Give-A-Way; our basketball teams finally had their own practice space and we held inspiring school-wide assemblies.

Having our own space also gave us the ability to be ready on a minute's notice. Such was the case in January when the newly Elect Archbishop Nelson Perez graced us with a visit just after being named. His message left an impression on all of us, "Never underestimate the power of the Spirit of God working in you, through you, and despite you."

When the pandemic hit, our teachers taught from their homes while our students' homes became classrooms and our cafeteria became a food distribution center. There were struggles, but the community worked together.

It was only fitting that we would bring the year to an end by celebrating our LSA Graduation on July 22, 2020. Due to social distancing restrictions, we could only invite the graduate and his or her parents and or guardians to graduation. However, with the gift of technology we were able to live stream our graduation. It was wonderful to have our eighth grade be able to celebrate together.

La Salle Academy is a gift to all our students and their families; the Sisters of Saint Joseph Center has enriched every aspect of our community. Yet, La Salle Academy has never been defined by place but by our loving community. Students and Faculty could soldier on through the pandemic shutdown and virtual learning and a modified graduation because we share a sense of purpose and mission. The needs of our students and families were magnified during the pandemic shutdown and they are magnified now. And, we know that because you are a part of our loving community and share in our mission, La Salle Academy will continue to Nurture, Enrich, Inspire and Educate the children from some of the poorest areas in Philadelphia.

I thank you for your goodness and generosity. I thank our Board of Trustees and all of our donors. La Salle Academy is only possible because of you. We ask your continued support and we will continue to keep you in our community's prayers.

With Sincere Gratitude,

*Sister Jeanne McGowan, SSJ*

Sister Jeanne McGowan, SSJ  
President



## Chairman's Letter

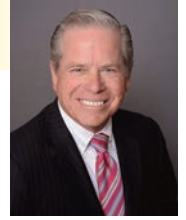

Dear Friends of La Salle Academy,

The La Salle Academy Annual Report provides us an opportunity to reflect, to look back and to look forward. This is incredibly apparent reflecting on the 2019 -2020 fiscal year.

Although more recent, one of our key Founding Board Members passed on. Brother Kevin Dalmasse, F.S.C. embodied the Lasallian core principles and lived his life through the Lasallian tradition. Brother Kevin fostered a love for wisdom and truth through teaching, mentoring, and embodying authentic respect for all people. His vision helped make La Salle Academy unique, and his dedication to our La Salle Academy mission inspired our Board, our teachers and staff, and our families.

This embedded vision continues to inspire a fervent dedication to our La Salle Academy mission. We need only look to our stalwart President Sister Jeanne McGowan, SSJ and dedicated Principal Ms. Teresa Diamond to see this in action. They worked through the pandemic winter, spring and summer months; they have been present, literally to the needs of our students and their families physically day in, day out at school, and spiritually and nutritionally supportive of all.

Teachers, Staff and our Development Team led by Megan Thomson have been devoting themselves to uninterrupted service to our students and to LSA's vitality during these difficult times. They have gone beyond active sustainability.

Our sustainability grew stronger in 2019-2020! LSA opened the doors to our new SSJ Student Center for our Class of 2019 Graduation, our Thanksgiving Mass, and general student activities. We express our deepest appreciation and thanks to our benefactors who saw, with us, a dream of expanding the heights of LSA. I hope that soon you will be able to visit La Salle Academy and stand with us on our Student Center roof-top area to enjoy the spectacular view. We hope to host you when our collective need to socially distance ends.

Additionally, the Board of Trustees expanded our significant commitment to our Mission and our surrounding community by completing the purchase of the former St. Michael's Parish Convent from the Archdiocese this past year. We could only have made this significant commitment, bringing this dream to reality, because of your collective financial support. Thank you for dreaming the dream with us! As we now look forward to this year, a bit uncertain as we navigate this global pandemic, we rely moreso upon our Lasallian traditions and core values. We are excited that one of our newest Board of Trustee recruits, Derek Rodriguez, was a student in our very first class under the guidance of Brother Kevin. He is an exemplary demonstration of hard work and the dedication of our students and graduates who have succeeded beyond the school halls and classrooms of LSA. He is one of many who has incorporated our mission and our goals into their lives. We know Derek will bring to our deliberations the spirit and enthusiasm of Brother Kevin; he will be armed with the grace of the Sisters of St. Joseph, the Christian Brothers, and our steadfast La Salle Academy pride.

We continue to ask for your financial and prayerful support of our students so we may continue to fill the minds and hearts of our students with Knowledge, Faith, and Hope. We shall continue to rise to all challenges with your help. We thank you again for your prior support and your continuing Faith-inspired generosity.

Most gratefully,

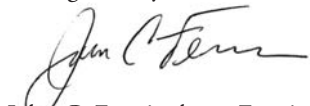

John C. Fenningham, Esquire  
Chairman of the Board of Trustees



## Principal's Letter



Dear Friends of La Salle Academy,

Our La Salle Academy model ensures we can provide our unique, high quality education to our students. It helps keep our students strong and safe, and it keeps them learning. In concert with the model, the educational, social, emotional and spiritual supports keep our students growing. The model and the tools LSA provides continues and helps students to do more than expected. At this time each year, I can report how the LSA model and the supporting systems translate into impressively high standardized test scores. The Covid-19 global pandemic has changed so much and our year ended so differently. I cannot report on our students' test scores because no students took standardized tests in the spring.

But this provides me with a unique opportunity to tell you about impressive qualitative measures that our students show directly because of our La Salle Academy model and supports. Our students showed amazing grit through their virtual learning. They have done a great job adjusting to the different measures and methods that we must do this year to keep everyone safe and healthy. I have seen amazing resolve and strength of character in our young students, and they have shown amazing creativity. They participated in the weeks long La Salle University Virtual Summer STEM program - just one of the many summer opportunities for our students.

I know in my heart that because you show that you believe in them, our La Salle Academy students learn to believe in themselves. What a gift! Thank you for giving our students the gifts to find their resolve, to discover their creativity and to believe in themselves.

We are so grateful for you.

A handwritten signature in cursive script that reads "Teresa Diamond".

Teresa Diamond  
*Principal*





## Financial Summary 2019 - 2020

La Salle Academy is deeply grateful to our Board of Trustees and to our Benefactors who have made the 2019- 2020 year a fundraising success, even in the face of great odds. Because of your generosity, La Salle Academy was able to reach our fundraising goals. Though the global pandemic and ensuing closures changed how we ended our year, the Lasallian spirit continued. We are sincerely thankful for your help in making a difference in each of our students' lives. LSA spent \$2,300,000 for operations and our Academic Program, and much love, sweat, tears and donations to complete and open the SSJ Student Center.

### Gifts And Grants By Source Of Funds

During the fiscal year 2019 -2020, La Salle Academy received \$1,100,000 in unrestricted donations,\$850,000 in restricted Scholarship and Sponsor A Student funds and \$350,000 in monies towards the Capital Campaign.

Source	Amount
Board and Board Related	\$460,000
Individuals	\$310,000
Companies	\$650,000
LSA Families, Faculty & Staff and Volunteers	\$16,000
Foundations	\$165,000
Religious Congregations	\$150,000
Volunteers	\$2,000
Other Non Profits & Scholarship Orgs	\$150,000
Transfers from United Way and other entities	\$50,000
Young Friends of La Salle Academy	\$2,000
LSA Sponsor A Student Program	\$385,000
SSJ Student Center	\$350,000
<b>Total</b>	<b>\$2,690,000</b>

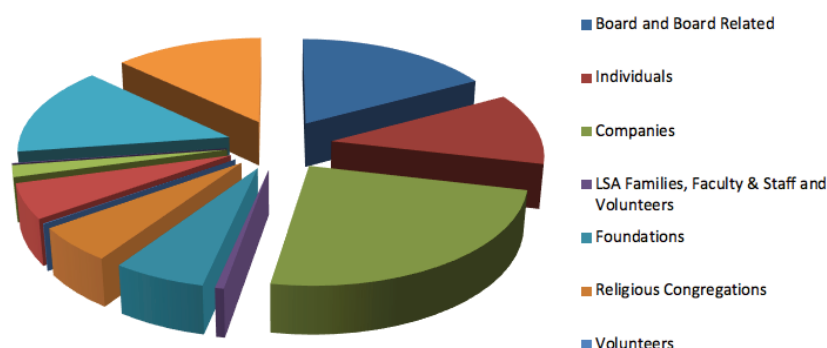

### Operating Expenses By Program

La Salle Academy spent \$2,300,000 for Academic Programs and Operations in the 2019 -20 Fiscal Year. With the help of our Board of Trustees, donors and with the guidance of McManus Partnership and Dale Corporation, LSA completed the creation of the SSJ Student Center.

Purpose	Amount
Academic Program	\$1,100,000
Graduate Support	\$175,000
Administration	\$210,000
Development	\$240,000
Family Support programs	\$230,000
Facilities Spending	\$45,000
SSJ Student Center	\$300,000
<b>Total</b>	<b>\$2,300,000</b>

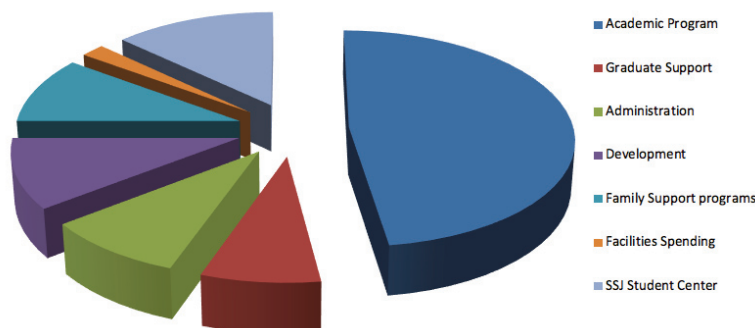

### La Salle Academy Endowment Fund

The La Salle Academy Endowment Fund was established in 2006 and as of June 30, 2020, LSA leadership has grown the fund to 2,570,000. In 2014, the LSA Board of Trustees established a second Endowment Fund with an intermediate focus. This fund is valued at \$2,350,000. Our hope is that these Endowments begin to provide support, stability and security for long term operations of La Salle Academy and the LSA mission.

## Our Donors

La Salle Academy continues to live out our mission of educating the whole student and reinforcing the Five Goals of LSA to be peaceful, motivated, consistent, responsible and respectful. Thank you, Board of Trustees, Benefactors and Donors! Your gifts of time and treasure have brought us all great joy this year. **Thank you for your gift between July 1, 2019 and June 30, 2020. We are humbled by your generosity.**

### President's Circle

### Gifts above \$50,000

Ron & Ellen Caplan / PMC Property Group, Inc.  
Chappell Culpeper Family Foundation  
John and Mary Lou Chappell  
James & Mary Jo Danella/ Danella Construction Corp  
Cynthia and Lawrence Daurelle  
Saint John Baptist de La Salle Fund / DENA  
M. Cathlene Driscoll and Joseph Ragg  
Ward and Kathy Fitzgerald  
Global Packaging, Inc.  
Geraldine and Tom Henwood  
JB Investments Mgmt., LLC

James and Kathleen Lynch  
Eileen and Tony Maginnis  
The Maguire Foundation  
Pukas Family Fund / Julia and Greg Pukas  
Mark Quigley  
Reliance Standard Insurance  
Brian and Barbara Riley  
Eleanor E. "Lee" Rowan  
Michael Rubin  
Sisters Of Saint Joseph. Chestnut Hill, PA

### Mission Sustainers

### Gifts from \$25,000 to \$49,999

Tim and Peggy Abell  
Acme Corrugated Box Co., Inc./ Bob and Mindy Cohen  
American Friends of Italy Foundation  
James J. Anderson Construction/ James and Sue Anderson  
Donna and David Bartynski  
Lawrence Berran  
BLOCS (Business Leaders Organized for Catholic Schools)  
CARE(2) FUND At USLI  
Comcast  
Connelly Foundation  
Customers Bank  
Dale and Amy Lintner/ Dale Corporation

DePaul Management Company  
Double H Manufacturing  
Dennis and Audrey Durkin  
ElizCo., Inc.  
Karen and Ronald Guerra  
Harp and Foody Families  
Ann Marie and Terry Horner  
La Salle University-Sigma Phi Lamda  
IGN Foundation / Frank Polizzi  
Mary Ann and Michael O'Donnell  
Origlio Beverage  
Robert Williams

### Partners in Mission Circle

### Gifts from \$10,000 to \$24,999

Anonymous  
Paul Bucco  
Burton and Mindy Cohen Foundation  
Jon and Kristine G. Derewicz, Esq.  
John and Maureen Fenningham  
Jennifer and Michael Fox, Jr.  
Joy and Michael Fox  
John and April Gallagher  
Keenan and Pam Goggin / Pathfinders  
Ronald and Karen Guerra  
James and Sarah Hasson  
Henkels Foundation  
Raymond and Anne Hyer  
Paul E. Kelly Foundation  
Legacy Advisors  
Kathleen and Jim Lynch Education Foundation  
M & T Bank Corporation  
Maguire Enterprises

Patricia McCloskey  
James and Jean Meehan/Real Marq Corporation  
Movers Specialty Services, Inc. / Timothy Hughes  
Deanna and Thomas Muth  
The Nerney Family Foundation  
Theresa and William O'Donnell  
Cynthia A. and Patrick O'Hara  
Patrick and Cynthia O'Hara  
PA Partners for Education, LLC  
Frank and Anne Palopoli  
Drs. Carol Melvin Pate and John Melvin  
Philadelphia Indemnity Insurance Company  
RealMarq Corporation / Jim and Jean Meehan  
John and Maureen Ryan Rilling  
Frances and Joseph Stimmler / Regina Nursing Center  
Swartley Brothers Engineers, Inc.  
Kelly and Vincent Tague, Jr.  
Mary Ann and Bill Walter

**San Miguel Circle****Gifts from \$5,000 to \$9,999**

Anonymous  
 Anonymous  
 Staff Grant Program of The Barra Foundation  
 The Bryn Mawr Trust Company  
 BSI Electrical Contractors  
 Bruce and Carolyn Cumby  
 Cumby, Spencer & Associates Financial Group  
 The Cuneo Family Charitable Fund  
 Eleanor Davis  
 Daniel Dean and family  
 DePaul Realty / Ed Giannone  
 Driscoll Construction Company, Inc.  
 Stanley and Claire Duzy Charitable Fund  
 Fenningham, Dempster & Coval LLP/ John Fenningham, Esq.  
 Carole M. Filtz  
 Firsttrust Bank  
 Joseph Fox  
 Mark and Maureen Furletti  
 Glanzmann Subaru  
 Joe Hand Promotions  
 William Larkin, Jr.  
 John McGoldrick, FSC  
 McManus Partnership  
 Meridian Bank

J. Scott and Susan Miller  
 Bro. Gerard Molyneaux, FSC  
 Thomas and Nancy O'Hara  
 Michael and Theresa O'Neill  
 Kathleen Ott  
 Mariann and Gerald Owens  
 Patriot Financial Partners  
 Philadelphia Indemnity Insurance Co./ Jamie Maguire  
 Michael Piotrowicz  
 Elizabeth Porth  
 Sanofi US Services, Inc.  
 John Schaffer and Family  
 SEI  
 Stephanie Siko  
 Joann Sullivan  
 Daniel C. & Thirza J. Tanney Foundation  
 Alicia & Fran Van Kirk  
 Clarence J Venne Foundation  
 Mario Vicari Jr., P.C.  
 Erin and Greg Vizza, Esq.  
 Elaine Whitaker and Family  
 WSFS / Mark A. Turner  
 United Way of Greater Philadelphia and Southern NJ

**Medaille Circle****Gifts from \$1,000 to \$4,999**

Peter and Susan Altringer  
 John and Kristy Ambrogio  
 Ann and Mark Baiada  
 Dr. Richard and Mary Behler  
 Blank Rome LLP  
 Robert Bolger  
 The Boyce Family Fund of The Philadelphia Foundation  
 Brothers of Anselm Hall Community of LaSalle University  
 Nicholas and Kathy Caramenico  
 James Castellan  
 Bernadette Cellucci  
 Carol Chiodo and Michael Cavanaugh  
 Chit Chat Charity  
 Communications Services & Support / Frank Cymbala  
 Gerard Dawson  
 Karen and Michael DeAngelis  
 Tom Deberardinis and Lisa Galante  
 John DeGirolamo, Jr  
 James and Patti Deutsch  
 Teresa Diamond  
 Carolina and Joseph Donahue

Rachel Dondero  
 Michael and Peggy Driscoll  
 James and Dianna Driscoll  
 Mary Anne & Frank Duffy  
 Elliott-Lewis  
 Oliver Evan and Family  
 Gerard and Patricia Fasano



**Medaille Circle** (continued)**Gifts from \$1,000 to \$4,999**

Jane Fayer  
Daniela and John Fayer  
Donna and Joseph Ferrier  
John and Kathleen Finnegan  
Fulton Bank  
Shawn Gallagher and family  
James and Kay Gately Charitable Fund  
Linda Gedney  
Paula and Thomas Grace  
Edward and Theresa Hagan  
William and Claire Hawkins  
Samuel Herb  
Dr. Eugene and Patricia Hughes  
Robert Hughes  
Mary Beth Hughes  
John Patrick Publishing Company  
Eileen and John Johnson  
Brian and Carol Kelly  
Robert Kelly  
Jean Kemmerer  
Carol and Michael Kempfski  
Nancy and Sam King  
Christopher and Juli Lange  
La Salle College High School  
Michael Lynch  
Peter and Celeste Madden  
Steve Malloy  
Harry and Thelma May  
Brad and Lindsay Higgins McFadden  
Patrick McGinn  
McGowan Family Fund  
Jim and Pamela McGowan  
M. Sandra McMahon  
Anita and William McMahon  
Fay and John McManus  
Jim and Elizabeth Mellon, Jr.  
Marianne Miller  
Charles and Mary Jo Miller  
Denise and Robert Miller  
Patricia and Robert Mills  
Denise and Michael Moran  
Mary and Robert Moran  
Michael Morris  
Charles Naddaff  
New York Life Insurance Company  
Joseph and Susan O'Connor  
O'Donnell Family Foundation  
Brother Lawrence Oelschlegel

William O'Neill, Jr. / International Raw Materials  
Albert and Terri Paramito  
Tom and Beth Perrino  
Dolores Peterson  
J Gregory Pirmann  
Fred Pirmann  
Anne Pirmann  
James and Jennifer Princivalle  
Matthew and Patricia A. Rankel  
John and Susan Richardson  
Arthur and Irene Rodgers  
Gena and Jim Scanlon  
Bethann and Richard Scanlan  
Bernard and Elizabeth Schaffer  
Frank and Pat Somma  
Rev. Herbert Sperger  
Frances and Joseph Stimmler  
Bonnie and John Sweeder  
United Way of Greater Portland  
United States Liability Insurance Group  
Erin and Greg Vizza, Esq  
Walters Management Co., Inc.  
Waste Management  
Theresa Welsh  
Daniel and Kathleen Whelan  
Thomas Whitaker  
Eugene Whitaker, D.M.D.  
William and Jeanne Whitmore  
Carol Wolfington  
Timothy and Jacqueline Woolley  
WWS Physical Therapy, Inc





**Saint John Baptiste de La Salle Circle****Gifts from \$500 to \$999**

Charles and Margaret Binder  
 Anne Marie and Jay Borneman  
 Claudia Campbell  
 Richard T. Carlin  
 Susan Castellan  
 Elizabeth and Stephen Christian  
 Pat and Joe Crawford  
 De La Salle Community  
 District of Eastern North America - DENA  
 Eileen and Tony DePaul  
 Mary Anne Devine  
 John Dockray  
 Anne and Joseph Donnelly  
 Joseph and Marjorie Donnelly  
 Michael and Kimberly Driscoll  
 Jennifer Fair  
 Carolyn and Kevin Flynn  
 Eileen Flynn  
 Maryann and Michael Gallagher  
 Shawn and Kelly Gallagher  
 Chestnut Hill Dental  
 James and Rosemary Garrity  
 Susan and Timothy Gillespie  
 James and Maureen Glanzmann  
 Constance and Martin Goldman  
 James and Theresa Grady  
 Susan Graham  
 Donna and Robert Higgins

Deborah and Michael Hobbs, Sr.  
 ICS CORP  
 Johnson & Johnson Matching Gift Program  
 Margaret Kane  
 John and Anita Kelly  
 Patricia and Kenneth Kempf  
 Edward Kohlhepp  
 Kevin Kooman  
 Shalom Kropfl  
 La Salle College High School Christian Brothers  
 Community Fund  
 Peter and Susan Lehman  
 Audrey and Jerry Lombard  
 Donald and Marlene Loudon  
 TJ and Amy Lynch  
 Mark Lynch  
 Michael Lynch  
 Rev. John Lyons  
 Brother Joseph F. Mahon, F.S.C.  
 James and Trish Malott  
 Cathy Matchett  
 Gloria McNutt  
 Medtronic Foundation Matching Gifts To Education  
 Dominic and Maryanne Origlio  
 Thomas Palmer  
 Pearl Properties  
 Michael Rabena  
 Reilly, Janiczek, McDevitt P.C.  
 George Righeter, Esq.  
 Richard and Myra Rothwell  
 Edwin and Margaret Saeger  
 Justin and Laura Schlegel  
 Joan Schlindwein  
 The Sovereign Military Order of the Temple of Jerusalem  
 Michael and Moira Sullivan  
 AJ and Megan Thomson  
 Molly Tierney  
 AJ and Leslie Vassallo  
 Michael and Sue Young



**The 2nd and Jefferson Circle****Gifts to the amount of \$499**

Joe and Diane Abbott  
Marlene and Marc Adler  
Advocare South Jersey Pediatrics  
Aetna Foundation, Inc.  
Sofia Afonso  
Courtney Algeo  
AmazonSmile Foundation  
Barbara and Edward Ambacher  
Daniel and Helen Anderson  
Dolores and Edward Appleton  
David and Pamela Augustin  
Joseph Baillie  
James and Pat Baillie  
Bank of America Charitable Foundation  
Sylvia Barrett  
Barbara A. Basile  
Norine and Richard Bastian  
Jennifer Bastian  
Joseph and Joan Batory  
Mary and William Battle, M.D.  
Louis Beccaria  
Becker School Supplies  
Bergen County United Way  
Charles Bernier  
Margaret and Patrick Bethal  
Diane and Richard Biborosch  
Darrel and Rosamond Bietz  
Christopher and Susan Bilotta  
Margaret Birtwistle, SSJ  
Carl and Patricia Whitaker Blankemeyer  
Denis Block  
Hilary Blust  
Carl and Susan Blyskal  
Maureen Boland  
Bottomline Technologies  
Scott Bova  
Richard Bove  
Judith Boyd  
Patricia Brabson  
Andrea Bracken  
Patricia Bradley  
Paul Brazina  
Gerardean Brennan  
Joan and Thomas Burke  
Francis Burns  
Kathleen and Jerry Burns  
Colleen and Dan Burns  
Ann Butchart and Marian Luongo  
Katherine Butler  
CNA Insurance Companies, Inc  
Earl Caffrey, Jr.  
Marie and William Calderaro

Kathleen and Michael Callahan  
Eileen and Paul Callan  
John and Jane Callan  
Thomas Campbell  
Kenneth Carey  
Nancy Carlin  
Andrew Carlin  
Caroline Carlin  
James Carr  
Kathleen Carroll  
Brother Steven Casale, FSC  
Catherine and Michael Cassidy  
Anthony and Mary Ann Catanzaro  
Anthony Catanzaro  
Frank and Susan Cattie  
Ellen and Don Cericola  
Jane and Joseph Cero  
Michelle Charlton  
Carol and Denis Chiappa  
James and Marie Clark  
Joseph Cloran  
Cathleen Cohen  
Colleen Coll  
Melissa Collins  
Eugene Conboy  
Eileen and Kevin Concannon  
John Convey  
Nancy Cooney  
Frank and Jovita Corace  
Corbally Plastering, Inc.  
Jerry and Stephanie Cosgrove  
Dominic and Robin Costa  
Marion Costello  
Kathleen and Thomas Coyle  
Matthew Coyle  
Bro. John Crawford, F.S.C.  
Frances and Tom Cross  
John and Marilyn Cullen  
Barbara Cullen, D.V.M.  
John and Patricia Cunningham  
Nancy and Paul Cushing  
Michael Dachowski, DMD  
Mary Jo Dagney  
Jane and Steve Dalton  
Jill D'Angelo  
Carole D'Angelo  
Henry Darragh  
Sister Wanda Davidson, SSJ  
Karen Deasey, M.D.  
Martha De Berardinis  
John and Maureen Devlin  
Rev. Monsignor David Diamond

**The 2nd and Jefferson Circle (continued)****Gifts to the amount of \$499**

Maura and Dan Diehl  
 Winnifred DiFrank  
 Nhung Dinh  
 Carmen and Fred Dipasquale  
 Charles Diskin MD  
 Anthony and Rosemarie Distefano  
 Larry and Jean Donato  
 Mary Anne Donnelly  
 Noreen and William Donoghue  
 Virginia Doyle  
 Anita and George Dudzek  
 Charles and Rita Dunleavy, Jr.  
 Robert and Virginia Dunne  
 Meg Eisenschmid  
 Brother Mark Engelmeyer  
 Regina Esposito  
 Exelon  
 Mina Fader  
 Anne Falco  
 Ken Farabee  
 Douglas and Kathleen A. Farrell  
 Sharon Faust  
 Robert Fendt  
 Marie Filliponi  
 James Fitzsimmons  
 Gregory and Kerri Fitzsimmons  
 Nancy Flanagan  
 Regina Flanagan  
 Dr. Joseph and Catharine Flangan  
 Alyson Flora  
 Joan Fogarty  
 Joseph Ford  
 Terri Foreman  
 Debra Franke  
 Charles Friel  
 Friends of La Salle Academy  
 Mary Jane Fullam  
 Amy and Peter Fullem  
 Maryann and John Fynes  
 Dan and Nancy Gallagher  
 Helen Marie Gallagher  
 Michael and Amy Gallagher  
 Margaret Gallagher  
 Alfonso Garcia  
 Laurence Genuardi  
 Anthony Giannetti, D.M.D.  
 Edward and Francine Giannone / DePaul Realty  
 John and Mary Ellen Gibbons  
 Mark A. Gibbons and Jessica A. Pritchard  
 Lester Gibbs  
 Colleen Gibson, SSJ  
 Mrs. Martie Gillin

Joseph and Judith Gioia  
 Elizabeth Goda  
 Marie and Thomas Goldkamp  
 S. John Gorman  
 Maureen and S. John Gorman  
 Stephen Gozdan  
 Janice and Gary Graf  
 Mary Graham  
 Frank and Mary Gregor  
 Agnes and Louis Guarrieri  
 Robin Guy  
 George and Mary Hain  
 Dr. Alfred and Loretta Halas  
 Nancy and Robert Hall  
 Father Edward Hallinan  
 Rhonda and Terrance Hanley  
 Patricia and Roy Hanshaw  
 Anne Harkins  
 Antonia Chion and Joe Harkins  
 Joseph and Luci Harp  
 Catherine Harrington and Lance Seidel  
 Noreen Harrington-Kelly  
 J. Kelly Hayden  
 Lisa and David Henrich  
 Heritage Coach Co.  
 Mary Heron  
 Harry and M. Elizabeth Hession  
 Henry and Joyce Hiemenz  
 Frank and Susan Higgins  
 Thomas Higgins  
 Catherine and John Hoban  
 Noel Hodgson  
 Dr. Darrell and Anne Hoffman  
 Caswell and Joan Holloway III  
 John and Lynn Holt  
 Jo Ann and Walter Horn  
 Barbara and William Hotz  
 Joe and Barbara Houldin  
 Edward Hughes and Gwendolyn Gordon  
 Edward and Margaret A. Hughes  
 Timothy and Aurora Hughes  
 Patricia and Robert Hughes  
 Helen and John Hughes  
 IUOE Local 542  
 Stephen Izzi  
 William Janssen  
 Nancy Johnson  
 Matt and Bridget Grady Joram  
 Joseph and Karen Jordan  
 Joan Judge  
 Margaret Juliano  
 Lorraine Kazmierczak



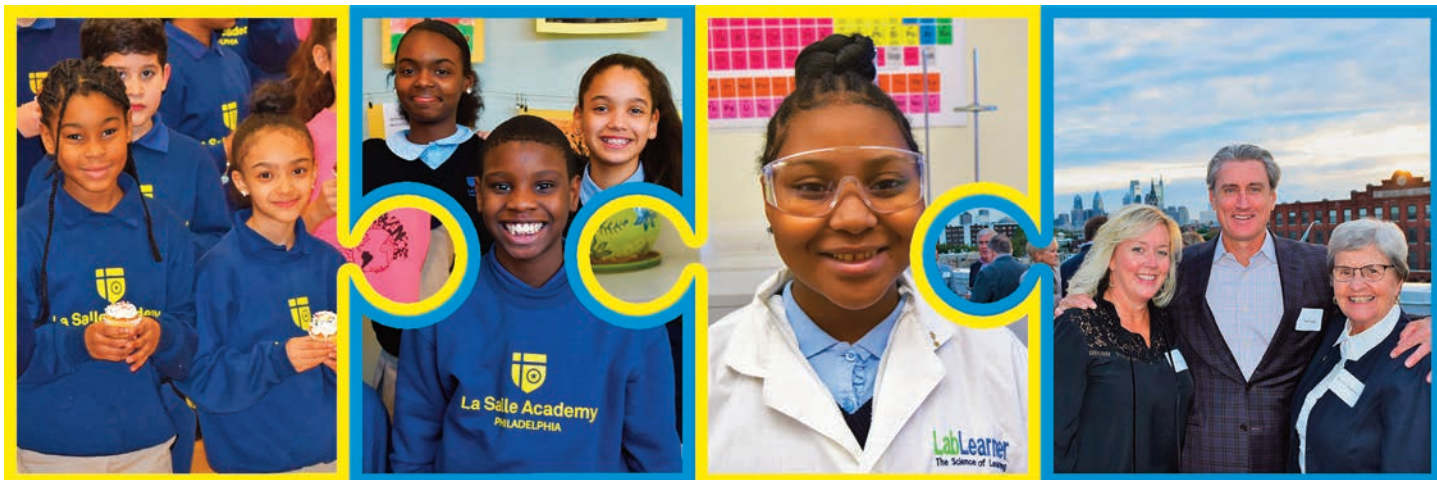





**The 2nd and Jefferson Circle (continued)****Gifts to the amount of \$499**

Leah Keefe  
Ellen Fisher and Martin Keegan  
Edward Keenan  
Michael M. Kelly  
Paul J Kelly, CPA and Hon Kate M Harper Esq.  
Joseph and Teresa Kelly  
Sister Maureen Patrick Kelly, SSJ  
Sharon Kelso  
Lydia and Thomas Kennedy  
Charlie and Maureen Kerner  
Charles and Nancy Kimbal  
Martin and Mary Jean King  
Jeanne and Theodore Klaus  
Robert Knight  
Christine Konopelski, SSJ  
Al Kraus  
Richard Kreipe  
Stephanie Kriesman  
James and Sharon Krimm  
Dottie and Wally Kwiatkowski  
La Salle University  
John and Mary Frances Lane  
J Mark and Sue Lankford  
Eileen and Robert Larkin  
Vincent and Margaret Laurich, Jr.  
Jean Laurich, SSJ  
Nancy & Thomas Lavin  
Miriam Lavin  
Dolores Ledwith  
Mary Kenny Lee  
Matthew Lendzinski  
Jayme and David Leonard  
Linda Levitsky  
Vincent Libucki  
David and Sandra Lichtenwalner  
Mink Pond Club  
John and Sherry Loftus  
Donald and Jody Logan  
Christine and Jim Lonergan  
Susan Loughery  
Leo Lynch  
Paul and Regina Lynch  
Thomas MacAniff  
Mary MacGillivray  
Edward and Patricia Magil  
William Maguire  
Donna Thorp-Maher and William Maher  
Barbara Makas  
Patti Pupis Malott  
Marylou Manning  
Kathy and Rob Marschall

Margaret and Ronald Martin  
Mark and Suzanne Mc Innes  
Susan and Thomas McCartney  
Teresa McClafferty  
Carol McCormick  
Jeffrey McDonnell  
Krista and Philip McElroy  
Stephen McGonigle  
Eugene McGovern  
Kathleen McGowan  
Eileen McGowan  
Msgr. Charles McGroarty  
Joan McIlvaine  
Alicia and Michael McNerney  
Charles McKee  
Mary McKenna  
Ted and Peggy McKeon  
William and Rachel McKernan  
Ann and John McNeill  
Rosemary and Vincent McNichol  
Edward McNichol  
Catherine McPhillips  
Men of La Salle  
Gabriella and Michael Mercincavage  
Holly Merlini  
Mark and Mary Merlini  
Karen and William Mestichelli  
Laura and Trever Miller  
Anne Mohan  
Charles and Pamela Mohl  
Rosemary Rubert Moller  
James and Patricia Moore  
Kathleen Moran-Gannon  
Matthew Morano  
William Morehouse  
Charles and Rosalie Morgan  
Dennis and Janet M. Moritz  
Ann T. Mower  
William Mulhern  
Donald and Marie Mulholland  
Meeghan Mullin  
Mark and Renae Newhouse  
Enos and Kathlene Ney  
Karen Nicholson  
Joe and Bernadette Nolan  
Denise and Michael Nuccio  
Christopher and Sara O'Brien  
Barbara O'Donnell  
Carol and Richard O'Meara  
Colleen Onderdonk  
Maurice O'Neill



**The 2nd and Jefferson Circle (continued)****Gifts to the amount of \$499**

Our Lady of Mount Carmel School  
 Overbrook Golf Club  
 Arthur and Gail Pasquarella  
 Stockton Real Estate Advisors, LLC  
 Pennsylvania Burial Co., Inc.  
 Jules and Betsy Trimber  
 John and Lori Nicoletti Peruto  
 Sean Plasmier  
 Pamela Price  
 Regina Price  
 Judith and Richard Quinn  
 Pinky Ramos  
 Christina and Michael Razzi  
 Denise and Peter Reinhart  
 James and Maureen Reis  
 Religious Order of the Assumption  
 Reverend Philip Ricci  
 Mr. and Mrs. John Richardson  
 Jeffrey Riedmiller  
 Margaret Rilling  
 George and Nicole Riter  
 Donna Rodzewich  
 Maureen Rosen  
 Rosenfelt, Siegel & Goldberg  
 Dennis Rubisch  
 Richard and Ellen Ryan  
 Leslie and Patrick Ryan  
 Frederick Samaha, M.D.  
 Frank Sammartino, Jr., D.D.S.  
 Barbara Sariano  
 Marcella Bosow Schankweiler  
 John T. Schmitt, III  
 Donna and Tom Scully  
 Glen Seeberger  
 Ellen Semple  
 The Sessler family  
 Sarah Shalitta  
 Patricia Sharkey  
 Joseph and Patricia L. Sharpe III  
 Sharon Shaver  
 Elizabeth Sher  
 Edmund and Elizabeth Sherrill  
 Bernard and Elena Shields  
 Ann and Ed Shott  
 Kelly and Sally Simpson  
 Adrianne and Gerald Slattery  
 Kathleen Anne and Thomas Smith  
 Melissa Smith  
 Victoria Smuk  
 Edward Solvibile  
 Patrick and Wendy Stanton

Frank and Lynn Steiner  
 Justin Stevenson  
 Angela Stout, DMD  
 Dr. Kenneth and Rosemary Stout  
 Mark and Tracy Strang  
 Jason and Rosalind Sutch  
 James and Pam Talone  
 Christopher Tatreau  
 Erin Taylor  
 John and Rosemary Taylor  
 TD Bank N.A.  
 Laurieann Tebben  
 Robert and Terri Teti  
 Roland and Ruth Thomas  
 Tom Thomson  
 Patricia and Richard Thorell  
 Rev. Stephen Thorne  
 Bonnie and James Trainor  
 Mary and Milton Trimber  
 Katherine and Zigmont Ulinski  
 Christine Unger  
 UnitedHealthcare  
 Joan and Timothy Urbanski  
 Meg and Robert Verrelle  
 Susan Vinchiarello  
 Pat and Peter Vizza  
 Sarah Vogelpohl  
 Mary Kathryn Wahl  
 Glenn and Patricia Walker, Sr  
 Frederick and Elizabeth Walker  
 Carol and George Walton  
 Georgine and Robert Wapinsky  
 James and Joann Waters  
 Helene Weathers  
 Jean and Ross Weaver  
 Joseph Weiss  
 John and Ruth Weiss  
 Sisters of Saint Joseph Welcome Center  
 Brian and Kathleen Wenger  
 Alan and Beverly Weyland  
 Gerald and Mary Ambrogi  
 Joseph and Suzanne Willey  
 Robert Wilson  
 Sharon Winstead  
 Donald and Patricia Worley  
 Marsha Wurst  
 Maryanne Wurst  
 Harry and Janice Young  
 Beth Zimmerman

## Pennsylvania Tax Credit Donations

The Pennsylvania Tax Credit Programs provide significant donations and scholarship support to La Salle Academy, our students and families. We are grateful for the companies and individuals that support La Salle Academy with these critical funds. With gratitude, La Salle Academy recognizes the companies below and thanks them for participating in the 2019 – 2020 fiscal year:

### The Educational Improvement Tax Credit Program Business Donors

James J. Anderson Construction Company  
BLOCS  
Bryn Mawr Trust  
Bridge Educational  
BSI Electrical  
Danella Companies  
Driscoll Construction  
Double H Manufacturing  
Elliott Lewis  
Firsttrust Bank  
Fulton Bank

Henkels Foundation  
Highway Materials  
JP Mascaro & Sons  
Joe Hand Promotions  
Maguire Foundation  
Movers Specialty Services  
Philadelphia Insurance Companies  
SEI  
Swartley Brothers Engineering  
Waste Management

LSA recognizes and thanks the individuals below who participated in the EITC program for the 2019 – 2020 fiscal year:

### EITC Individual Donors

Anonymous Donors  
Lawrence Berran  
Robert and Maribeth Bolger  
Nicholas and Kathy Caramenico  
Ward and Kathy Fitzgerald  
Michael and Joy Fox  
Jennifer and Michael Fox, Jr.  
Joseph and Susan Fox  
Mark and Maureen Furletti  
Linda Gedney  
Keenan and Pam Goggin  
Ronald and Karen Guerra  
Joseph C. Harp  
Raymond and Anne Hyer III

Patricia and William Larkin, Jr.  
Kathleen and James Lynch  
Patrick McGinn  
Denise and Robert Miller  
J. Scott and Susan Miller  
Charles Naddaff  
Patrick and Cynthia O'Hara  
Thomas and Nancy O'Hara  
Mark Quigley  
Michael Rubin  
Stephanie Sikko  
Vincent Tague, Jr.  
Robert Williams

LSA recognizes and thanks the individuals below who participated in the OSTC program for the 2019-2020 fiscal year:

### OSTC Donors

Acme Corrugated Box  
BLOCS  
Bridge Educational Foundation  
Comcast  
Customers Bank  
Double H Manufacturing  
Elizabeth Bottling Company  
Global Packaging  
Henkels Foundation  
Legacy Advisors  
M&T Bank

Maguire Enterprises  
Mario Vicari, PC  
Meridian Bank  
Origlio Beverage  
PA Partners for Education  
Philadelphia Indemnity Insurance Co  
PMC Property Group  
Real Marq  
SEI  
WSFS

The Pennsylvania EITC and OSTC Programs make a wonderfully positive impact on La Salle Academy each year. If you think you, or your business, could participate, please contact Megan G. Thomson at [mgthomson@lasalleacademy.net](mailto:mgthomson@lasalleacademy.net)

## Sponsor a Student Program

The cost to educate a student at La Salle Academy exceeds \$15,000 per school year. This amount includes the cost of our Academic program, our Extended Day and Extended Year programs, and the costs for our special teachers and field trips.

Students can be sponsored at a Full Year (\$10,000), a Half Year (\$5,000) or a Quarter Year (\$2,500). Thank you to the people below who generously support our Sponsor a Student Program on a yearly basis or through a 6-year commitment.

Avery Foundation  
The Barra Foundation  
Brothers of the Christian Schools  
Daniel and Shelly Boyce  
Paul Bucco  
Burton and Mindy Cohen Foundation  
Chappell Culpeper Family Foundation  
Bruce and Carolyn Cumby  
Michael and Marilyn Cuneo  
Karen and Michael DeAngelis  
DePaul Management Company  
Kristine and Jon Derewicz  
Joseph Donohue  
M. Cathlene Driscoll and Joseph Ragg  
Audrey and Dennis Durkin  
Stan Duzy  
Fayer Family  
Alona and Martin Fayer  
Daniela and John Fayer  
Mr. Joseph Fayer  
John and Maureen Fenningham  
Joseph and Donna Ferrier  
Carole M. Filtz  
John J. and April Gallagher  
The Jim and Kay Gately Charitable Fund  
William L. and Claire E. Hawkins Charitable Gift Fund  
Patricia and Eugene Hughes, MD  
IGN Foundation  
Michael and Carol Kempiski

Brian and Carol Kelly  
Paul E. Kelly Foundation  
Kathleen and Jim Lynch Education Foundation  
Ms. Patricia C. McCloskey  
McManus partnership  
John Meehan  
Denise and Robert Moran  
Michael Morris  
Paul Mulholland  
Mr. and Mrs. William O'Donnell  
O'Donnell Family Foundation  
Kathleen Ott  
Mariann and Gerry Owens  
Frank Polizzi  
Frank and Anne Palopoli  
The Patriarch Family Foundation  
Betsy Porth  
Pukas Family Fund  
Brian and Barbara Riley  
Frances C. and Joseph Stimmler  
John F. Richardson  
John and Bonnie Sweeder  
Tague Lumber Company  
Daniel & Thirza Tanney Foundation  
Francis and Alicia Van Kirk  
Maryann and William Walter  
Elaine Whitaker  
Carol Wolfington

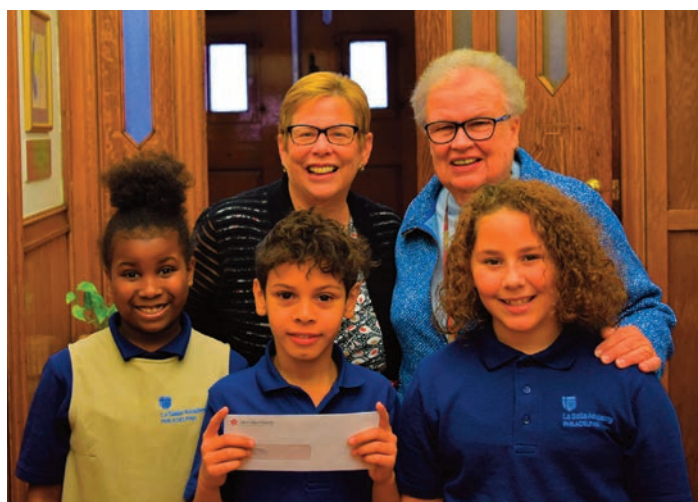



## Memorials and Tributes

### *Gifts in Memory of:*

#### **Martha Carlin**

Daniel and Helen Anderson  
 Norine and Richard Bastian  
 Darrel and Rosamond Bietz  
 Andrea Bracken  
 Gerardean Brennan  
 Andrew Carlin  
 Caroline Carlin  
 Nancy Carlin  
 The Family of Richard T. Carlin  
 Catherine and Michael W. Cassidy  
 Carol A. Chiodo and Michael  
 Cavanaugh  
 Winnifred DiFrank  
 Michael and Kimberly Driscoll  
 Audrey and Dennis Durkin  
 Robert Fendt  
 Eileen B. Flynn  
 Karen and Robin F. Gallagher  
 James and Rosemary Garrity  
 Laurence Genuardi  
 Karen and Ronald S. Guerra  
 George and Mary Hain  
 Lisa and David Henrich  
 Debbie and Michael Hobbs  
 Ann Marie and Terry Horner  
 Joseph and Barbara Houldin  
 ICS CORP  
 Nancy Johnson  
 Leah Keefe  
 Brian and Carol Kelly  
 Michael M. Kelly  
 Robert Kelly, The Kelly Family  
 Stephanie Kriesman  
 Peter and Susan Lehman  
 Jayme and David Leonard  
 Audrey and Jerome F. Lombard  
 Krista and Philip McElroy  
 Alicia and Michael McInerney  
 Ted and Peggy McKeon  
 Rosemary Rubert Moller  
 James and Patricia Moore  
 Joseph and Susan O'Connor  
 Anne and Frank C. Palopoli  
 Arthur and Gail Pasquarella  
 Sean Plasmier  
 Pamela Price  
 George and Nicole Riter  
 Maureen Rosen  
 The Sessler Family  
 Melissa Smith  
 Laurieann Tebben  
 Frederick and Elizabeth Walker  
 Robert Wilson

#### **Guy Cellucci**

Bernadette Cellucci  
 Charlie and Maureen Kerner

#### **Vince Di Paul**

Frances Stimmler

#### **Betty Durkin**

Daniel and Nancy Gallagher  
 Maryann and Michael Gallagher

#### **Joan M. Fayer**

Jane Fayer  
 Daniela and John Fayer

#### **Michael Gallagher, DMD**

Paul Brazina  
 Joan and Thomas Burke  
 Eileen and Paul Callan  
 Joseph Cloran  
 Frances Cross  
 Michael Dachowski, DMD  
 Ken Farabee  
 Shawn and Kelly Gallagher  
 Anthony Giannetti, D.M.D.  
 Lester Gibbs  
 Patricia and Roy Hanshaw  
 Eileen and Robert Larkin  
 Miriam Lavin  
 David and Sandra Lichtenwalner  
 Catherine McPhillips  
 Gabriella and Michael Mercincavage  
 Karen and William Mestichelli  
 Mink Pond Club  
 Ann Mower  
 Jules Perlstein  
 Denise and Peter Reinhart  
 Rosenfelt, Siegel & Goldberg  
 Richard and Myra Rothwell  
 Frank Sammartino, Jr., D.D.S.  
 Angela M. Stout  
 Dr. Kenneth and Rosemary Stout  
 Mark and Tracy Strang  
 Jules and Betsy Trimmer  
 Mary and Milton Trimmer  
 Erin and Greg Vizza  
 Pat and Peter Vizza  
 Joseph Weiss  
 Sharon Winstead

#### **Edward J. Grady**

James and Theresa Grady

#### **James F. Graham**

Mary E. Graham  
 Susan J. Graham  
 Susan and Thomas McCartney

#### **Eileen Lederer**

Kathleen and Jerry Burns

#### **Ann McCraith**

Rachel Dondero and Pat Somers

#### **J. Boyd McIlvaine**

Diane and Richard Biborosch  
 Maureen Boland  
 Earl Caffrey  
 Anne Falco  
 Douglas and Kathleen Farrell  
 Marie Filliponi

Gregory and Kerri Fitzsimmons  
 James Fitzsimmons  
 Nancy Flanagan  
 Regina Flanagan  
 Dr. Joseph and Catharine Flangan  
 Joseph Ford  
 Mary Jane Fullam  
 Frank and Mary Gregor  
 Rhonda and Terrance Hanley  
 Kelly and Toni Hayden and the  
 members of Bawa Muhaiyaddeen  
 Fellowship  
 Jo Ann and Walter Horn  
 Charles and Nancy Kimbel  
 Dolores Ledwith  
 Christine and James Lonergan  
 Edward and Patricia Magil  
 Teresa McClafferty  
 Joan C. McIlvaine  
 M. Sandra McMahon  
 Ann and John McNeill  
 Charles and Pamula Mohl  
 Matthew Morano  
 Dominic and Maryanne Origlio  
 Religious of the Assumption  
 Reverend Philip C. Ricci  
 Christine Unger  
 James and Joann Waters  
 Brian and Kathleen Wenger  
 Joseph and Suzanne Willey

#### **Thomas McQuillin, Sr. and Rose(Diamond) McQuillin**

J Gregory Pirmann  
 Anne Pirmann  
 Fred Pirmann  
 Jean (Pirmann) Kemmerer

#### **Norine B. Pastore**

Norine and Richard Bastian

#### **Diana Regan**

Timothy and Peggy Abell  
 The Tedeschi Family  
 David and Pamela Augustin  
 Kenneth Carey  
 Maura and Dan Diehl  
 Nhung Dinh  
 Dennis and Audrey Durkin  
 Mina Fader  
 Carolyn and Kevin Flynn  
 Terri Foreman  
 Joseph and Teresa Kelly  
 Laura and Trever Miller  
 Ultimate Elite Lacrosse Team 2023 Blue  
 Reed Slogoff and James Pearlstein  
 Jacovini Family  
 Jeffrey Riedmiller  
 Sharon Shaver  
 Bernard and Elena Shields  
 Walters Management Co., Inc.  
 Michael and Sue Young

**Memorials and Tributes** (continued)**John T. Schmitt**

Claudia Campbell  
John T. Schmitt

**Peggy A. Schmitt**

John T. Schmitt

**Jacqueline A. Tucker**

Stephen McGonigle  
William Morehouse

**Theodore Vassallo**

AJ and Leslie Vassallo

**Carmen H. Walker**

Donald and Jody Logan

**J. Michael Whitaker**

Carl and Patricia Whitaker  
Blankemeyer  
Richard Kreipe  
Christopher and Sara O'Brien  
Carol and George Walton  
Elaine Whitaker and Family  
Eugene Whitaker, D.M.D.  
Thomas J. Whitaker

**Anne M. Wurst**

Judith Boyd  
Patricia A. Bradley  
Kathleen and Michael Callahan  
Kathleen Carroll  
Frank and Susan Cattie  
Henry Darragh  
Maryann and Michael Gallagher  
Agnes and Louis Guarrieri  
Barbara and William Hotz  
IUOE Local 542  
Joseph and Karen Jordan  
Lorraine Kazmierczak  
Donna Thorp-Maher and William Maher  
Patrica Malott  
Harry and Thelma May  
Carol McCormick

Mark and Mary Merlini

Mark and Renae Newhouse

Elizabeth D. Sher

Patricia and Richard Thorell

Marsha Wurst

***Gifts in Honor of:*****Timothy J. Abell**

Susan A. Vinchiarello

**Richard Bastian**

Jennifer Bastian

**Jay and Anne Marie Borneman**

John and Maureen Devlin

**John and Connie Boyle**

William Mulhern

**Mr. and Mrs. Michael J. Cornely**

Christina and Michael Razzi

**Carl and Nancy Courts**

Brother Joseph F. Mahon, F.S.C.

**Mr. and Mrs. James D. Danella**

Michael Rabena

**John Fenningham**

Joe Hand Promotions

**James Fitzsimmons**

Courtney Algeo

**April Gallagher**

Melissa Collins

Alyson Flora

Friends from Vaquera

**James and Maria Hager, III**

Brother Joseph F. Mahon, F.S.C.

**Emma Christine Joram**

Luci and Joe Harp

**James J. Lynch**

Daniel Dean

Meg and Robert Verrelle

**Kathleen Lynch**

Meg and Robert Verrelle

**Joan Lynch**

Maryann and Michael Gallagher

Paul and Regina Lynch

**Anthony Mahon**

Brother Joseph F. Mahon, F.S.C.

**Jennifer and John Mahon**

Brother Joseph F. Mahon, F.S.C.

**Enese and Joseph Mahon**

Brother Joseph F. Mahon, F.S.C.

**Barbara and Joseph Mahon**

Brother Joseph F. Mahon, F.S.C.

**Courtney and Joseph Mahon**

Brother Joseph F. Mahon, F.S.C.

**Mary Mahon and Tom McHugh**

Brother Joseph F. Mahon, F.S.C.

**Chelsey and Michael Mahon**

Brother Joseph F. Mahon, F.S.C.

**Michael and Virginia Mahon**

Brother Joseph F. Mahon, F.S.C.

**Victoria Mahon**

Brother Joseph F. Mahon, F.S.C.

**Archbishop Nelson J. Perez**

Joan M. Fogarty

**Leslie A. Vassallo**

Glenn and Patricia Walker

**Frank and Susan Vella**

Brother Joseph F. Mahon, F.S.C.

**Ed Waddington**

Barbara Cullen

Nancy and Robert Hall

Barbara O'Donnell

**Kristina L. Wahl**

Patricia Craven Worley

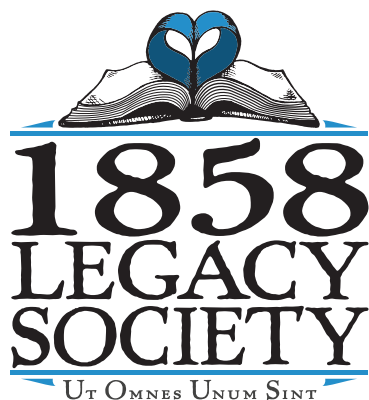
**LA SALLE ACADEMY PLANNED GIVING**

In 1858, the Sisters of Saint Joseph and the Christian Brothers educated and served children at 2nd and Jefferson Streets.

Members of the 1858 Society have a lasting impact on children's lives by including La Salle Academy in their estate plans. For more information about how you can help secure LSA's future through your estate plans, or to notify us of inclusion in your will, please contact Megan G. Thomson at 215-739-5804.  
[mgthomson@lasalleacademy.net](mailto:mgthomson@lasalleacademy.net)

**Volunteers in Service to La Salle Academy**

Tim and Peggy Abell  
Ann and Mark Baiada  
Maureen and Howard Barrett  
David and Donna Bartynski  
Sister Joannie Cassidy, SSJ  
Eileen and Tony DePaul  
Kathleen Dickey  
Mary Anne Duffy  
Friends of La Salle Academy  
Barnes Museum  
Volunteers that Golf  
Pam Grady  
Jon Derewicz  
Bob and Donna Higgins  
Pat and Bob Hughes  
La Salle Academy Advocates  
La Salle University  
Eileen and Tony Maginnis  
Lindsay and Brad McFadden  
Karen and Frank McFadden

Pat and Marie McCormick  
Denise and Robert Miller  
Mariann Miller  
Bro. Gerry Molyneaux, FSC  
Deanna Muth  
Andrea Naticchiolne  
Mary Ann O'Donnell  
Mariann and Gerry Owens  
Partners in Outreach  
Barbara and Brian Riley  
Arthur and Irene Rodgers  
Mary Ann Roselle  
Joan Schlindwein  
Susan Shea  
Joann Sullivan  
Alicia Van Kirk  
Mary Ann Walter  
Mary Gene and Bob Woods  
United States Liability Insurance Group Company

**Friends and Partners in our Educational Mission**

Christian Aument  
Betty Baer  
Maureen Barrett  
Rev. Richard Bennett, CSsR  
Mary Blier  
Sarah Buescher  
Patrick Clancy  
Mary Anne Duffy  
Fred Trainor  
Bernadette Cellucci  
Fran Cross  
Lou DeAngelo  
Rachel Dondero  
Denise Foley  
Pat Hughes  
April and John Gallagher  
Shannon Gallagher  
Pam Grady  
Dee Higgins

Terry and Anne Marie Horner  
Lisa Laney  
Heidi Larson  
Rev. John Lyons  
Mary MacGillivray  
Marie McCormick  
Pat and Cynthia O'Hara  
William and Deborah O'Hara  
Kathleen Ott  
Mariann Owens  
Barbara and Brian Riley  
Irene Rodgers  
Peggy Saeger  
Joann Sullivan  
Rev. Stephen Thorne  
Roland Thomas  
Marian Uhlman  
Jessie White  
Rev. Richard Owens

**LSA Matching Gifts Program**

Ace American Insurance Company  
BNY Mellon  
Bristol Myers Squibb Foundation  
CitiGroup  
GlaxoSmithKline Foundation  
Medtronic Foundation Matching Gifts  
Merck Partnership for Giving  
Morgan Stanley

New York Life Foundation  
Novartis US Foundation  
Pew Charitable Trusts  
Subaru of America Foundation  
Vanguard Group  
Verizon Foundation  
Wells Fargo Foundation



## La Salle University's Sigma Phi Lambda Fraternity

The Sigma Phi Lambda Fraternity generously donates their time, energy, and fundraising skills to La Salle Academy. A big "Thank You" goes out to all who supported Sigma Phi Lambda's Coach Charles Torpey Memorial Sig Phive K run at La Salle University. The Fraternity, led by Board Member Bro. Gerard Molyneaux, again funded new laptops for LSA students! Thank you to the following donors:

Stephen Adrilli  
 Gregory Alston  
 Anglesea Pub  
 Aramark Philadelphia  
 Sam Avila  
 Bayou Bar & Grill  
 John Berndt  
 David Bilan  
 Dr. Thomas Blum  
 Jeff Boyle  
 John Breed  
 Robert and Barbara Brown  
 Canada Dry Delaware Valley  
 Nick Capriotti  
 Chipotle Mexican Grill Bala Cynwyd  
 Paul and Janet Coady  
 W.J. and P. Collins  
 Chris Cooper  
 Michelle Corallo  
 Regina Costello  
 Robert Cwik  
 Joseph Degnan  
 De La Salle Community  
 Michael and Louise DelCollo  
 Anthony and Karen Delvescovo  
 DiBartolo Bakery  
 John Duncan  
 Kristina Dureja  
 Philadelphia Eagles  
 Philadelphia Eagles: Tim Jernigan DT  
 Philadelphia Phillies: Jean Segura SS  
 Audrey Esposito  
 John Fenton  
 Evan Fox  
 Gallagher Law, P.C.  
 The Glenside Pub  
 Kristie Gray  
 Samuel Gray  
 Eileen Green  
 W. Jackson Green  
 Mitch Greiner

Ruchika Gupta  
 Mike Hallowell  
 Tim Hammel  
 Christian Hicks  
 Joseph and Gertrude Hirschmann  
 Holman Automotive  
 Sarah Infante  
 J- Dogs Catering and Amusements  
 Michael Kamper  
 Kampus Klothes  
 Karan Kawatra  
 Nicholas Kennedy  
 Vincent Kling  
 La Salle University Athletics  
 La Salle University's C.O.E.  
 (Committee of Explorers)  
 La Salle University Student Affairs and  
 Enrollment  
 Andy and Kelly LaFond  
 Michael LaRocca  
 La Salle College High School  
 Bruce Leauby  
 Jack Lee  
 Teddy Lee  
 Jerry Lezynski  
 Reed Lifka  
 Charles and Theresa Magee  
 Liam Mahoney  
 Marie Mahoney  
 Laura Maier  
 David Marcano  
 Eugene Mariotti  
 Peggy McCoy  
 Daniel McDevitt  
 Patrick McGrail  
 Jack McNamara  
 Jenine McNamara  
 Stephanie Mihailescu  
 Gerard Molyneaux, FSC  
 Eric Nelson  
 NFL Films

North End American Grill  
 Marianne and Thomas O'Keefe  
 Anthony Ospina  
 Joseph and Janice Panchella  
 Panera Bread Philadelphia-City Ave  
 Andrew Paradise  
 Pauline's Deli  
 Mount Laurel, NJ-Primo Hoagies  
 Tim Regan  
 John and Susan Richardson  
 Kevin Ruiz-Berroa  
 Schaefflen Management  
 Harry Scanlon  
 John Schaefer  
 Matt Schatzman  
 Brianna Serverson  
 Kenneth and Elizabeth Shaw  
 Shimberg & Friel PC  
 Sigma Phi Lambda Fraternity  
 Ryan Sloan  
 Solomon Cohen  
 Brian and Deborah Spahr  
 Dan Stecher  
 Michael Steelman  
 Leah Stein  
 Max Tritz  
 Dominic and Arlene Vesper  
 Dominic and Kimberly Vesper  
 Dominic Vesper and MaryKate Flynn  
 Volcafe USA  
 John Waldron  
 Riley White  
 Dolores and Robert Willett  
 Max Wolfe  
 Dan Wolfram  
 Robert Wolfram  
 Joey Wolfram  
 Joseph Woratyla  
 Chris Zuk  
 Trevin Zweifel



## Graduate Support

At La Salle Academy, we believe our responsibility to each student extends beyond eighth grade graduation. It is our expectation and goal that LSA students will graduate from high school and in turn, be prepared for higher education and/or the workforce. Starting in seventh grade, program director Sister Margaret Anne Birtwistle, SSJ helps students and their families navigate the admission and financial aid processes. Sister Margaret invites also all high school graduates back to school for LSA Connects meetings, when the current eighth graders have the chance to learn about the challenges and exciting opportunities that await them at their future high schools. After graduating from LSA, our alumni are supported and looked after as they navigate the social and academic challenges of high school and their journey into higher education or the workforce. It is vital for our mission to guide our students through life after La Salle Academy. Although students may move on from 2nd and Jefferson, the five goals of our school are forever a part of their life.



## Young Friends of La Salle Academy

The Young Friends of La Salle Academy have had a stellar year of events, making new friends, and expanding their network of young professionals who are supportive of the LSA mission! The year began with a Trivia Night in the spring and was capped off with a Phillies Tail Gate Fundraiser on September 28th! We had an awesome turnout, great prizes, and a great time! Thank you to our Young Friends of LSA committee and members for your time throughout the year!

Young Friends of LSA Committee: Kelley Grady, Katie Boyle, Colin McDonald, Caitlin Kelly, Kate O'Brien, Paige Haviland, Erin Laverty, Brian Heenan, Rob Cellucci and Thomas Higgins





**Thank you for helping to bring our unique mission to life  
with our academic, social and spiritual programs.**







# La Salle Academy

## PHILADELPHIA

1434 North Second Street  
Philadelphia, Pennsylvania 19122  
215.739.5804

FIRST CLASS  
PRSRT  
US POSTAGE  
**PAID**  
Permit 146  
Southeastern, PA



**Please Like the Friends of La Salle Academy on Facebook to learn more about our events.**

Thank you to our La Salle Academy Board of Trustees, our benefactors, our donors and you! Your donation helps us grow. Your donation helps us offer an Extended Day, an Extended Year, field trips, a state of the art Science Program, a strong Fine Arts program, Enrichment programs, Sports and athletics and our unique Graduate Support Program. The La Salle Academy family is most grateful!

### Board of Trustees

Tim Abell  
Donna Bartynski  
James D. Danella  
Kristine G. Derewicz, Esq.  
Ms. Teresa Diamond  
Sr. Karen Dietrich, SSJ, PhD  
M. Cathlene Driscoll, Esq.  
Mr. Dennis Durkin  
Mr. Oliver Evan  
John C. Fenningham, Esq

Mr. James Hasson  
Eugene P. Hughes, Jr. MD  
Mary Beth Hughes, Esq. MSW  
Sr. Catherine Gerald Kelly, SSJ  
Mr. Dale Lintner, Jr.  
Kathleen and James Lynch  
Mr. Peter Madden  
Mrs. Eileen Maginnis  
Bro. John McGoldrick, FSC, PhD  
Sr. Jeanne McGowan, SSJ

Bro Gerard Molyneaux, FSC  
Mr. Malik Neal  
Mr. Michael J. O'Neill, Jr.  
Mr. Frank C. Palopoli  
Carol Melvin Pate, EDD  
Elizabeth Porth, PhD  
Mrs. Julie Pukas  
Mr Brian Riley  
Mr. John Rilling  
Gregory F. Vizza, Esq.

### Former Board of Trustees

Bro Kevin Dalmasse, FSC

Mrs. Susan Altringer  
Ms. Jill Chambers  
Mr. Bruce Cumby  
Mr. Joseph F. Connors  
Mr. John Costello  
Mr. John J. Dilulio, Jr.  
Mr. Dan Diehl  
Mr. James Fitzsimmons  
Ms. Joan "Popo" Flanigan

Mr. Kevin Funchion  
Mr. Daniel J. Gallagher  
Mrs. Geraldine Henwood  
Mr. Joseph Houldin  
Ms. Meg Kane  
Mr. Greg Melinson  
Mr. Thomas Nerney  
Mrs. Mary Ann O'Donnell  
Sr. Judy Oliver, SSJ  
Mrs. Donna Palmieri  
Mr. Joseph J. Ragg, Jr.

Mr. Rayond Ricci  
Mr. Art Schiel  
Sr. Anna Louise Schuck, SSJ  
Mr. Edward Solvibile  
Rev. Herbert J. Sperger  
Angela Stout, DMD, MPH  
Ms. Maria Tucker  
Mrs. Meg Urbanski Cranford  
Mrs. Alicia Van Kirk  
Mr. Benjamin J. Ventresca  
Ms. Kristina L. Wahl